

SPECIFICATION

- SAND FILLING IN FOUNDATION
- R.C.C. FOOTINGS, COLS, BEAMS, SLAB ROOFS TO BE OF R.C.C. 1:2:4 MIX.
- BK WORK IN CM 1:4
- MOSAIC FLOORING
- WEATHERING
- PLASTERING

NO. 112/RS. NO. 54/18
 C.No. 112/RS. NO. 54/18
 A.P. No. 112/RS. NO. 54/18
 P. Ramachandran
 PART I
 SCHEDULE PART II
 JINERY

SCHEDULE PART II

1	R. T.W. DOOR	3'3" X 7'0" (931 X 2134)
2	W. DOOR	A.P. 3'0" X 7'0" (914 X 2134) D.P.
3	W. DOOR	2'6" X 7'0" (762 X 2134)
4	W. T.W. GLAZED WINDOW	8'0" X 4'6" (2438 X 1371)
5	W. DOOR	7'0" X 4'6" (2134 X 1371)
6	W. DOOR IN KITCHEN	4'0" X 3'0" (1219 X 914)
7	Y. T.W. GLAZED VENTILATOR	3'0" X 2'0" (914 X 610)

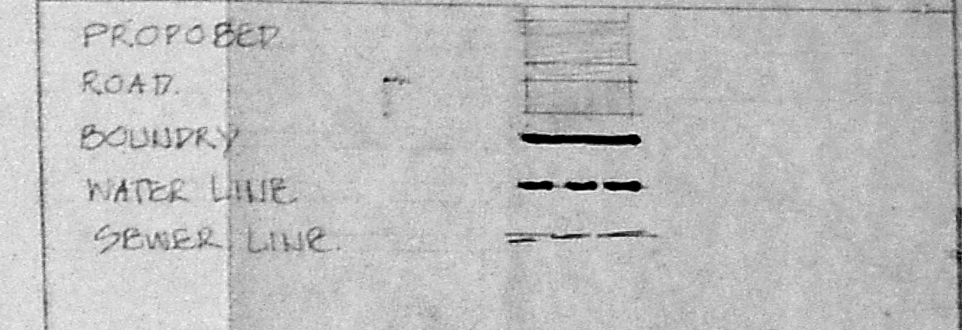

AREA STATEMENT

TOTAL EXTENT OF PLOT	7200 SQ. FT. 668.9 SQ. M.
AREA IN GROUND FLOOR	2760 SQ. FT. 256.8 SQ. M.
FIRST FLOOR	2760 SQ. FT.
BALCONY IN FIRST FLOOR	172 SQ. FT.
SECOND FLOOR	2732 - 253.8 SQ. M.
THIRD FLOOR	2732 SQ. FT. 253.8 SQ. M.
TOTAL AREA	10785 SQ. FT. 993.2 SQ. M.
F.A.R.	1.433
PLOT COVERAGE	39.55%
TWO WHEELER PARKING	15 NOS
CAR PARKING	9 NOS

PROPOSED DWELLING FLATS
 AT DOOR NO. 112, R.S. NO. 54/18
 BLOCK NO. 32 STERLING ROAD
 NUNGAMBAKKAM MADRAS.
 DIV. NO. 81.
 FOR MR. E.M. PERIANNAN CHETTIAR

OWNER
 E.M. Periamann Chettiar

LICENSED SURVEYOR

for Ramachandran
 A. R. RAMACHANDRAN, I. C. M.
 Examination Engineer P. W. D. (Retired)
 LICENSED SURVEYOR CLASS 1 NO-266.
 57, ADAM ST. MYLAPORE.
 MADRAS - 600 004

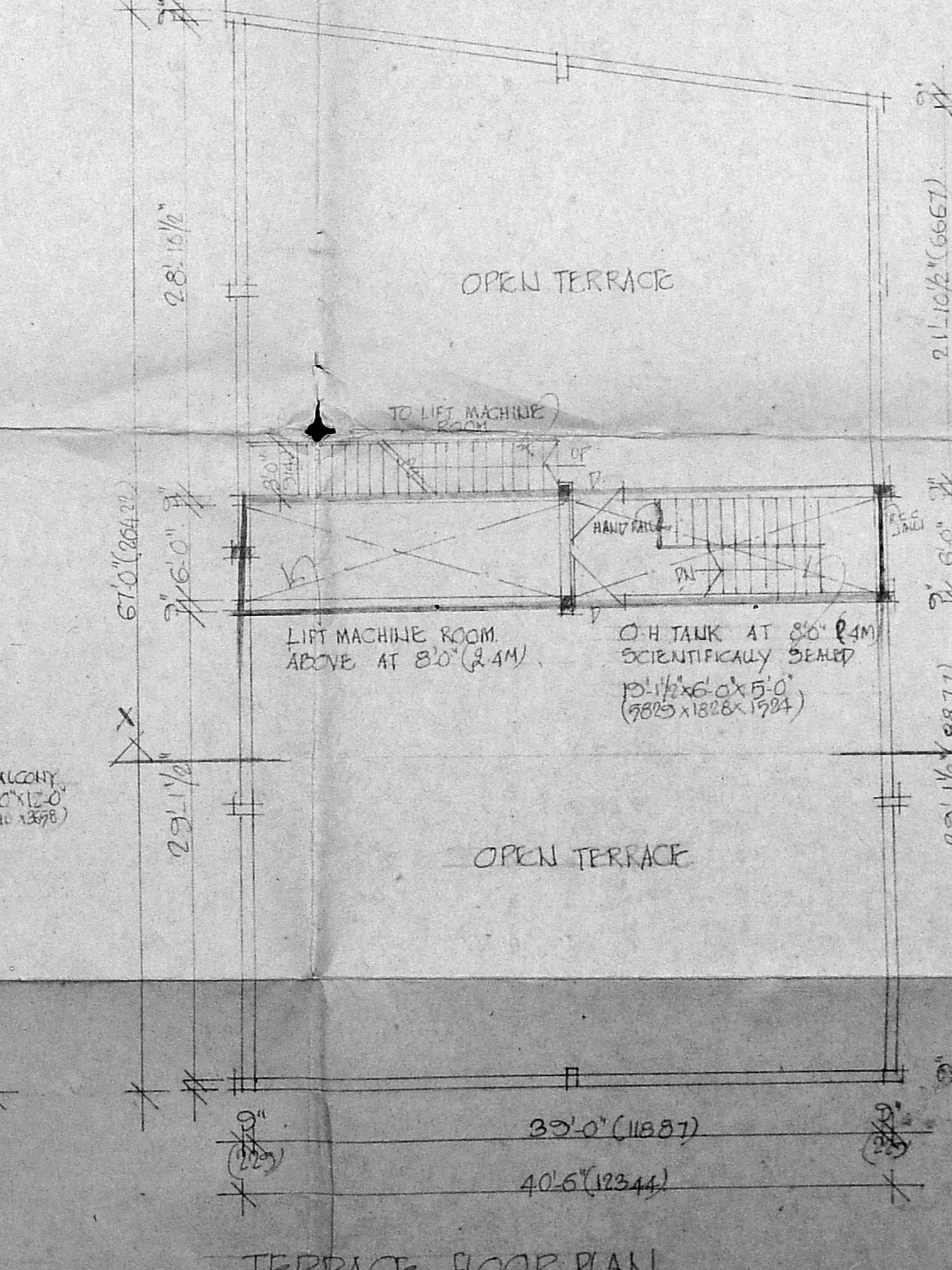
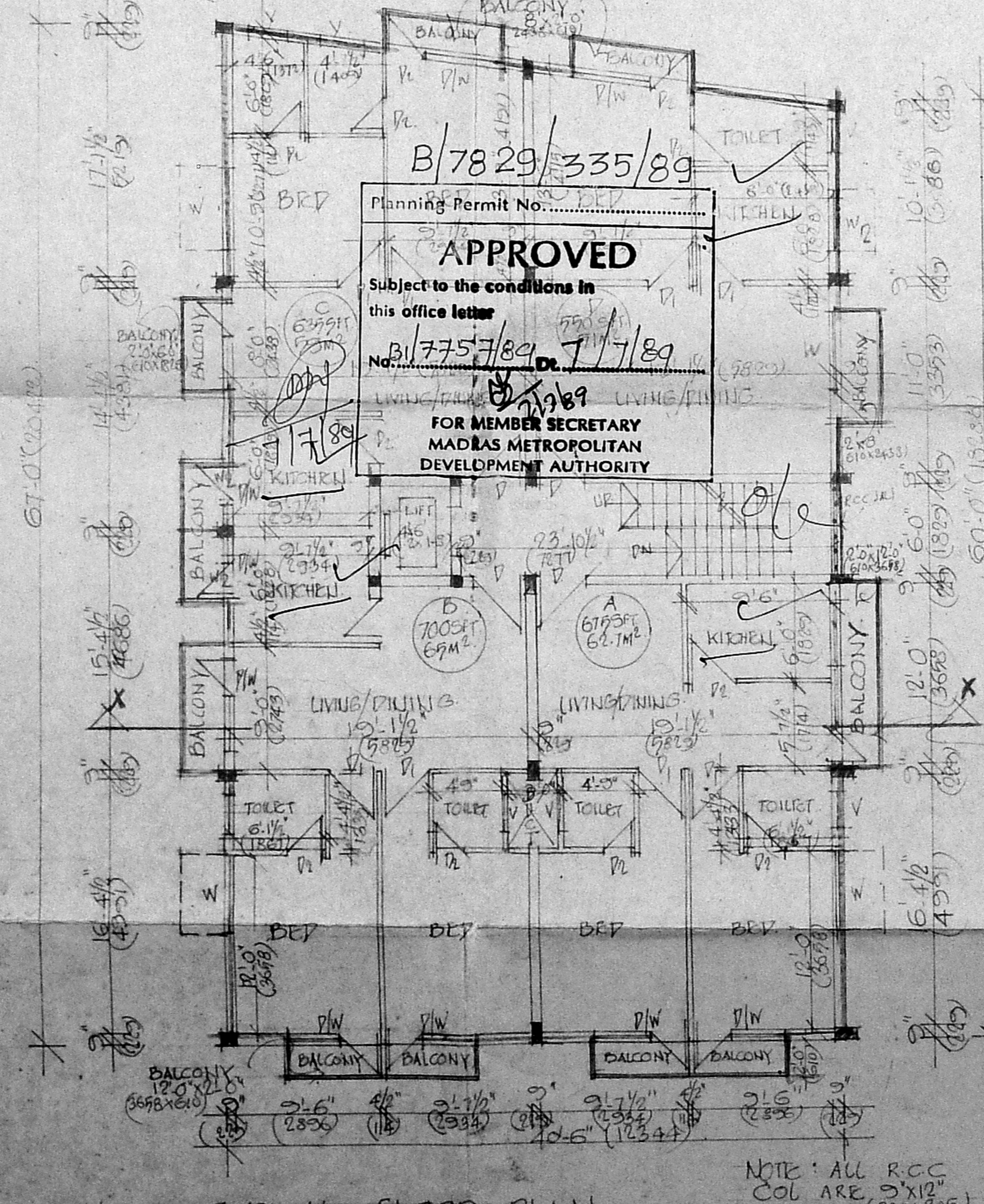
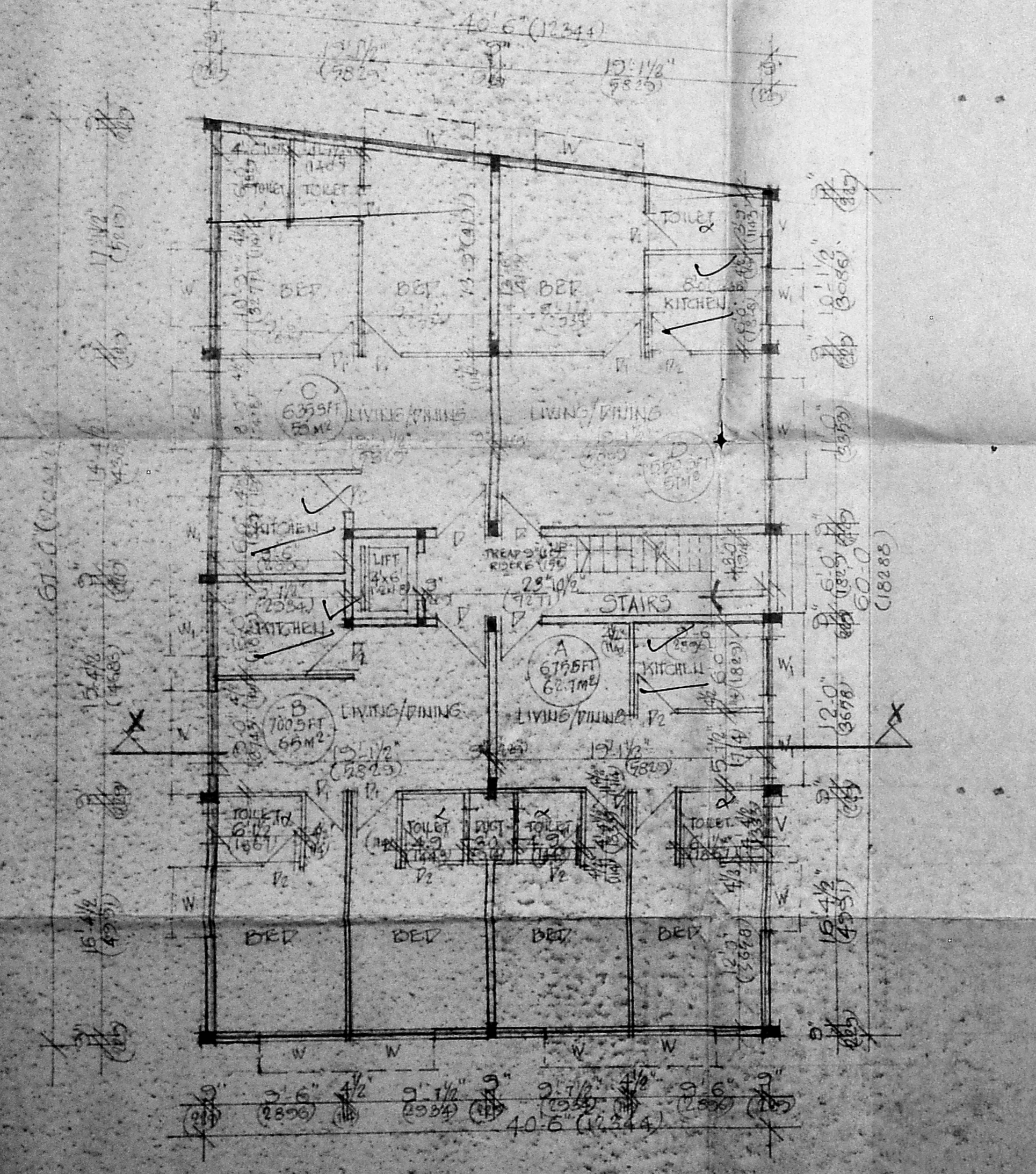

NOTE: ALL R.C.C. COL ARE 2' X 12" (229 X 305)